UN GALLO PARA DANIEL

(Dedicada a Daniel Moyano)

Luis Chazarreta

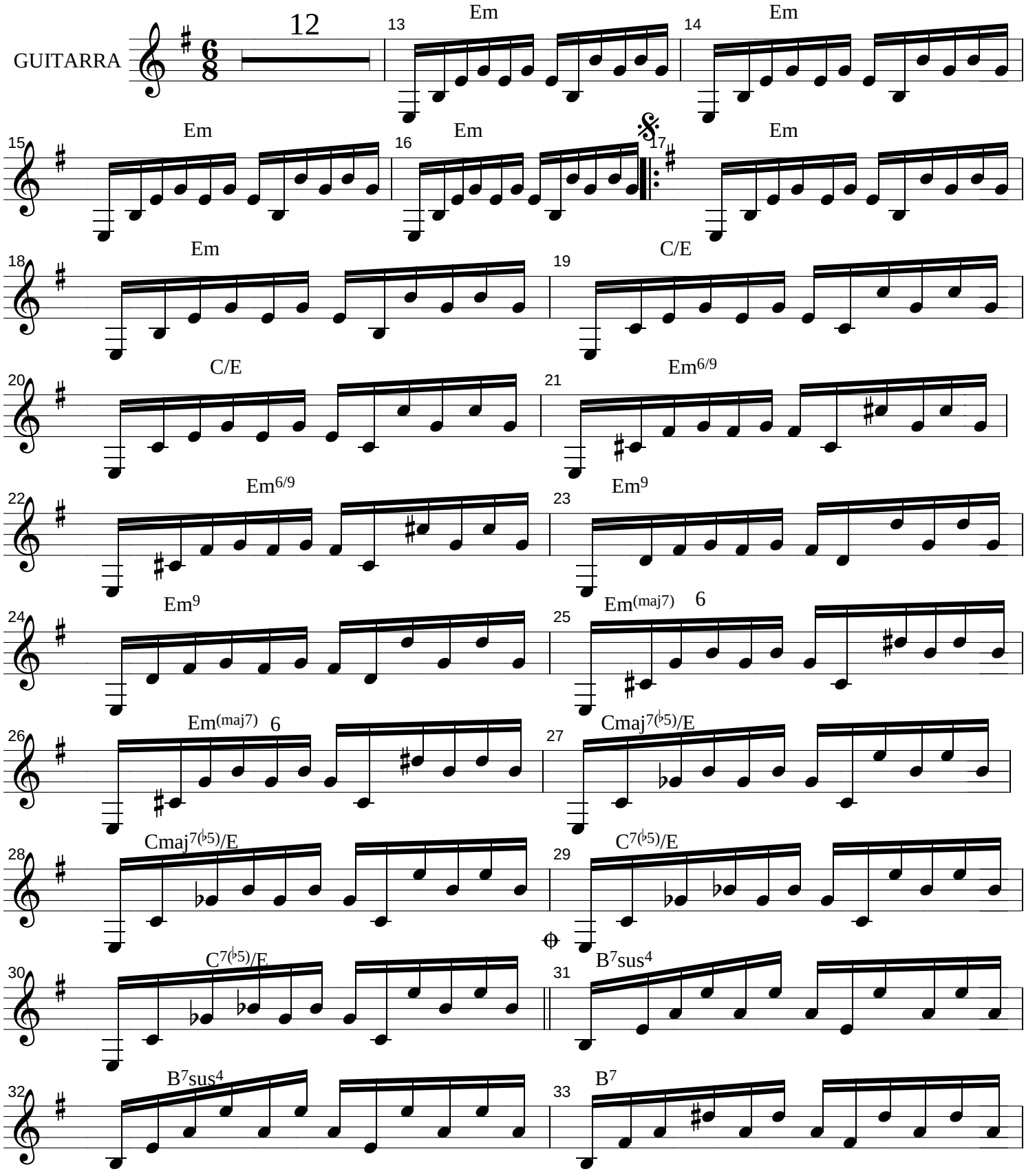

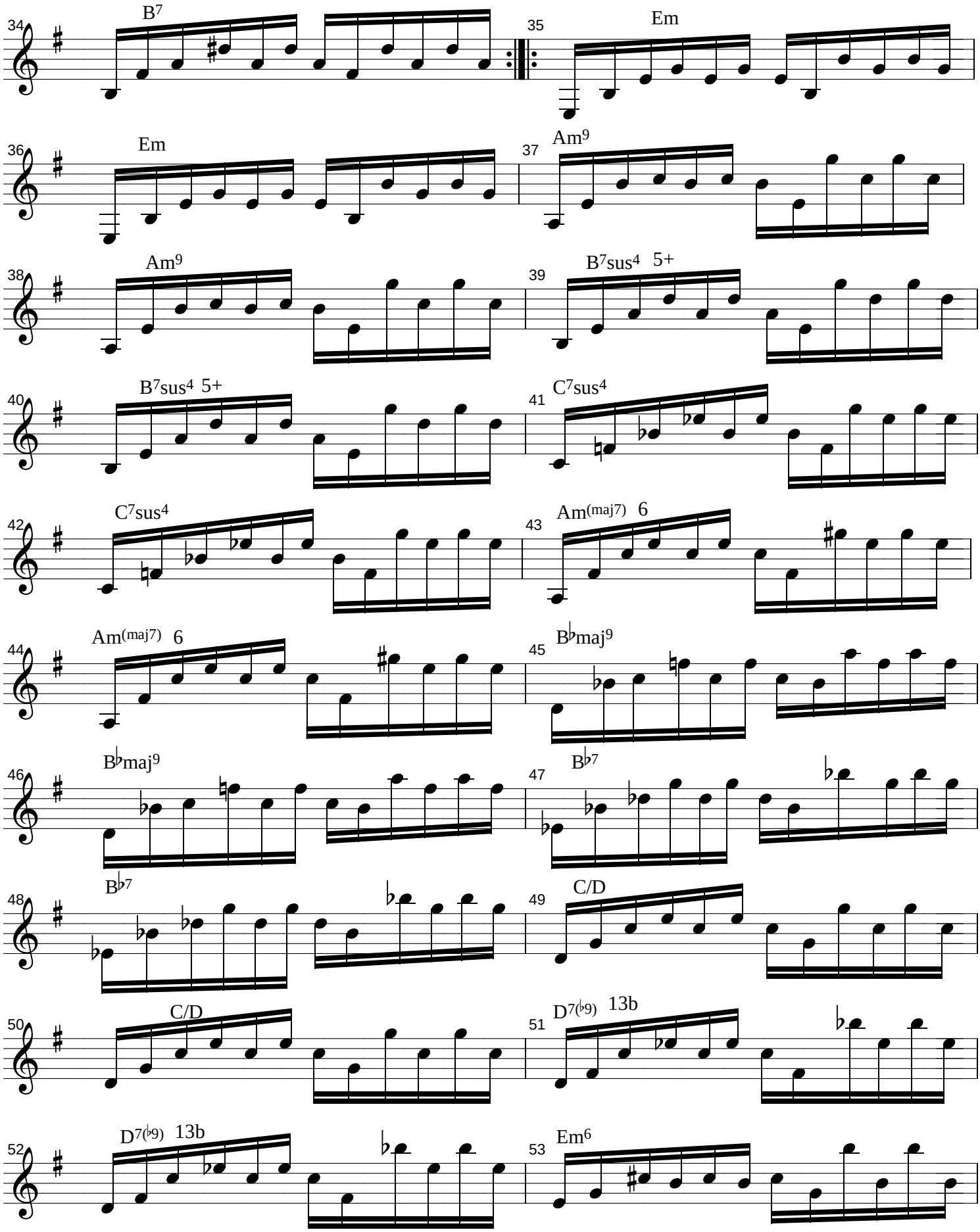
34 B7
35 Em
36 Em
37 Am9
38 Am9
39 B7sus4 5+
40 B7sus4 5+
41 C7sus4
42 C7sus4
43 Am(maj7) 6
44 Am(maj7) 6
45 B♭maj9
46 B♭maj9
47 B♭7
48 B♭7
49 C/D
50 C/D
51 D7(♭9) 13b
52 D7(♭9) 13b
53 Em6

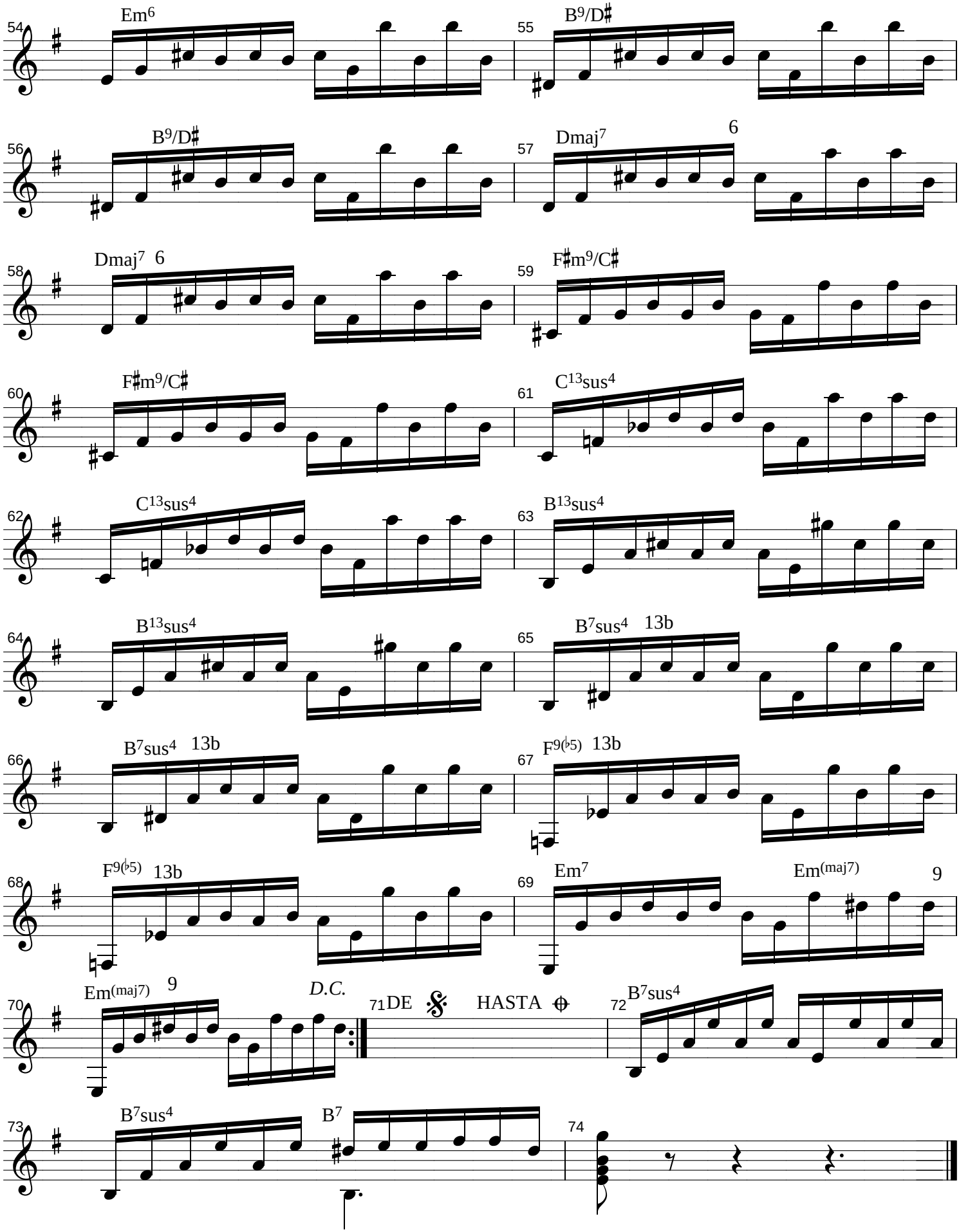
54 Em6
55 B9/D♯
56 B9/D♯
57 Dmaj7 6
58 Dmaj7 6
59 F♯m9/C♯
60 F♯m9/C♯
61 C13sus4
62 C13sus4
63 B13sus4
64 B13sus4
65 B7sus4 13b
66 B7sus4 13b
67 F9(♭5) 13b
68 F9(♭5) 13b
69 Em7 Em(maj7) 9
70 Em(maj7) 9 D.C.
71 DE 𝄋 HASTA ⊕
72 B7sus4
73 B7sus4 B7
74