7 DIAS DAYS

instituto de estudios NORTEAMERICANOS

Año VI

MAY 3-10

Núm. 209

EXHIBIT BY AMERICAN FULBRIGHT ARTISTS IN SPAIN

Sponsored by the Commission for Cultural Exchange Between Spain and the United States. Opening May 6

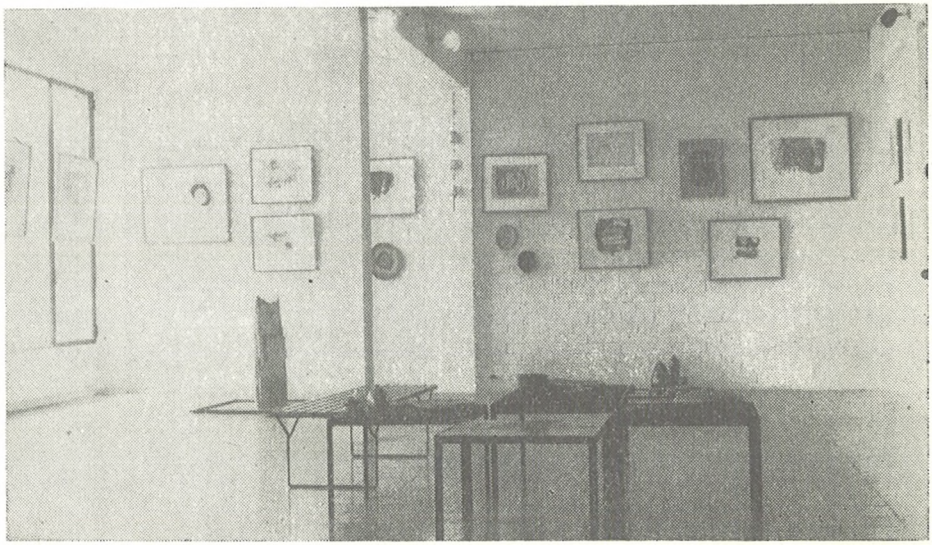

robert s. fried
roberta griffith
george krause
elaine towns
richard s. glassman
john de heras
antonio prieto
david c. troy

INSTITUTO DE ESTUDIOS NORTEAMERICANOS

Vía Augusta, 123 - Teléfonos 227 76 51 - 217 73 96 - 228 90 38 - BARCELONA - 6

PROGRAM

MAY, 3 - 10

Sunday 3

5:00 p. m. — A Universal FILM: "ROMANOFF AND JULIET", with John Gavin and Sandra Dee. (For members only. Donation: 10 ptas.) Theater.

7:00 p. m. — STUDENT SOCIAL. (Baile con orquesta patrocinado por el COMITE DE ESTUDIANTES). Socios: 25 ptas.; Invitados: 40 ptas.

Monday 4

5:00 p. m. — LADIES SECTION MEETING. Canasta-Bridge. Senior Member Lounge. 7th floor.

Tuesday 5

4:30 p. m. — *AMERICAN WOMEN'S CLUB* General Meeting. 1st floor lounge.

7:15 p. m. — MUSIC FOR LISTENING (Audición de música en discos): Canciones del Oeste. 7.º piso.

Wednesday 6

7:00 p. m. — Opening of EXHIBITION. Paintings, Ceramics and Constructions by American Fulbright artists in Spain. 7th floor.

8:00 p. m. — Asamblea de Estudiantes en el Teatro. Organizado y presidido por el Comité de Estudiantes.

Thursday 7 — SPANISH HOLIDAY. The Institute will remain closed.

Friday 8

8:00 p. m. — Student Committee Meeting. 1st Floor Lounge.

9:00 p. m. — A United Artists FILM: "WITNESS FOR THE PROSECUTION" with Tyrone Power, Marlene Dietrich and Charles Laughton (For members only. Donation: 10 ptas.) Theater.

Saturday 9

6:00 p. m. — STUDENT SOCIAL. (Baile patrocinado por el COMITE DE ESTUDIANTES.) Socios: 15 ptas.; Invitados: 25 ptas.

Sunday 1o

8:00 a. m. — EXCURSION a Las Guillerías, con visita a los más bellos parajes de esta comarca. Organizada y patrocinada por el COMITE DE ESTUDIANTES. Precio: 125 pesetas. Salida a las 8 de la mañana; regreso sobre las 9 de la noche.

5:00 p. m. — A United Artists FILM: "WITNESS FOR THE PROSECUTION with Tyrone Power, Marlene Dietrich and Charles Laughton. (For members only. Donation: 10 ptas.) Theater.

COMING EVENTS

May 19: — Exhibit. Paintings by Jon López, American artist.

May 30: — Gran Cena-Baile de Noche a las 21:30, en la terraza del Instituto, amenizando la velada un conjunto universitario. Organizada por el Comité de Estudiantes. Se ruega reserven las mesas con antelación.

MOVIES

May 15-17: — A United Artists FILM: "THE VIKINGS" "with Kirk Douglas, Tony Curtis and Janet Leigh.

May 22-24: — A United Artists FILM: "THE HOODLUM PRIEST" with Don Murray.

May 29-31: — A United Artists FILM: "THE BIG COUNTRY" with Gregory Peck, Charlton Heston and Jean Simmons.

June 5 - 7: — A Columbia FILM: "OUR MAN IN HAVANA" with Alec Guinness and Maureen O'Hara.

(Please post)

AMERICAN FULBRIGTH ARTISTS IN SPAIN

Exhibit - May 6 - 15

robert s. fried and richard s. glassman

both from Brooklyn, N. Y., studied painting at Cooper Union in New York. For the past year they have lived and worked in Madrid.

roberta griffith

is from Hillsdale, Michigan, and studied art at Southern Illinois University. For the last two years she has worked under the direction of Mr. José Llorens Artigas of the Massana School of Barcelona.

john de heras

from Los Angeles, California, is a graduate of the University of California and for the last two years has worked in Madrid.

george krause

from Philadelphia, Pennsylvania, studied at the Philadelphia College Museum of Art and has done photographic studies in many parts of Spain over the last year.

antonio prieto

from Oakland, California, is Professor of Ceramics at Mills College, California, and for the last year has worked in Barcelona.

elaine towns

from Los Angeles, California, studied painting at the University of California (Los Angeles). She has been painting for the past year in Madrid.

david c. troy

from Wakefield, Rhode Island, studied painting at the Brooklyn Museum School, New York, and has been studying in Madrid.

Dep. Legal B. 7132 - 1963 - Altés, S. L.